

WASHINGTON COUNTY OREGON
NE 1/4 SE 1/4 SECTION 29 T1N R1W W.M.
SCALE 1" = 100'

36	31	32	33	34	35	36	31
1	6	5	4	3	2	1	6
12	7	8	9	10	11	12	7
13	18	17	16	15	14	13	18
24	19	20	21	22	23	24	19
25	30	29	28	27	26	25	30
36	31	32	33	34	35	36	31
1	6	5	4	3	2	1	6

FOR ADDITIONAL MAPS VISIT OUR WEBSITE AT
www.co.washington.or.us

BB	BA	AB	AA
B		A	
BC	BD	AC	AD
CB	CA	DB	DA
C		D	
CC	CD	DC	DD

SECTION 29

Cancelled Taxlots For: 1N129DA
7800, 8100, 5900, 6000, 6100, 6200, 6300, 6400, 6500, 6600, 6700, 6800, 6900, 7000, 7100, 7200, 7300, 7400, 7500, 7600, 7700, 7801, 7900, 8000, 8102, 8200, 8300, 8400, 8500, 8600, 8700, 8800, 8900, 9000, 9100, 100, 200, 1700, 1800, 1900, 2000, 2100, 2200, 2400, 2500, 2600, 2700, 2800, 2900, 3000, 3100, 3200, 3300, 3400, 3500, 3600, 3700, 3800, 3900, 4000, 4100, 4200, 4300, 4400, 4500, 4600, 4700, 4800, 4900, 5000, 5100, 5200, 5300, 5400, 5500, 5600, 5700, 5800,

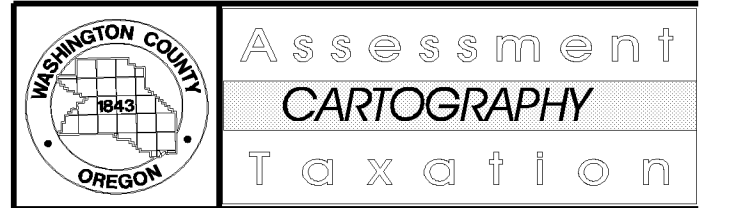
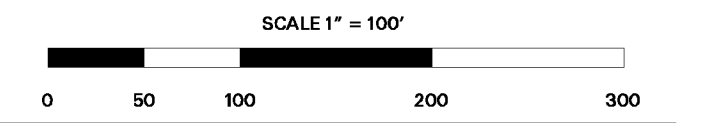

PLOT DATE: June 29, 2011
FOR ASSESSMENT PURPOSES ONLY - DO NOT RELY ON FOR OTHER USE
Map areas delineated by either gray shading or a cross-hatched pattern are for reference only and may not indicate the most current property boundaries. Please consult the appropriate map for the most current information.

OAK HILL No. 2

A SUBDIVISION IN SECTION 29, T.1N., R.1W., W.M.

WASHINGTON COUNTY, OREGON

SCALE: 1 INCH=100 FEET

SURVEYED APRIL, 1965
JOHN W. LANE
REG. OREGON LAND SURVEYOR NO. 391

I hereby certify that this tracing is an exact copy of the original plat of OAK HILL No. 2.

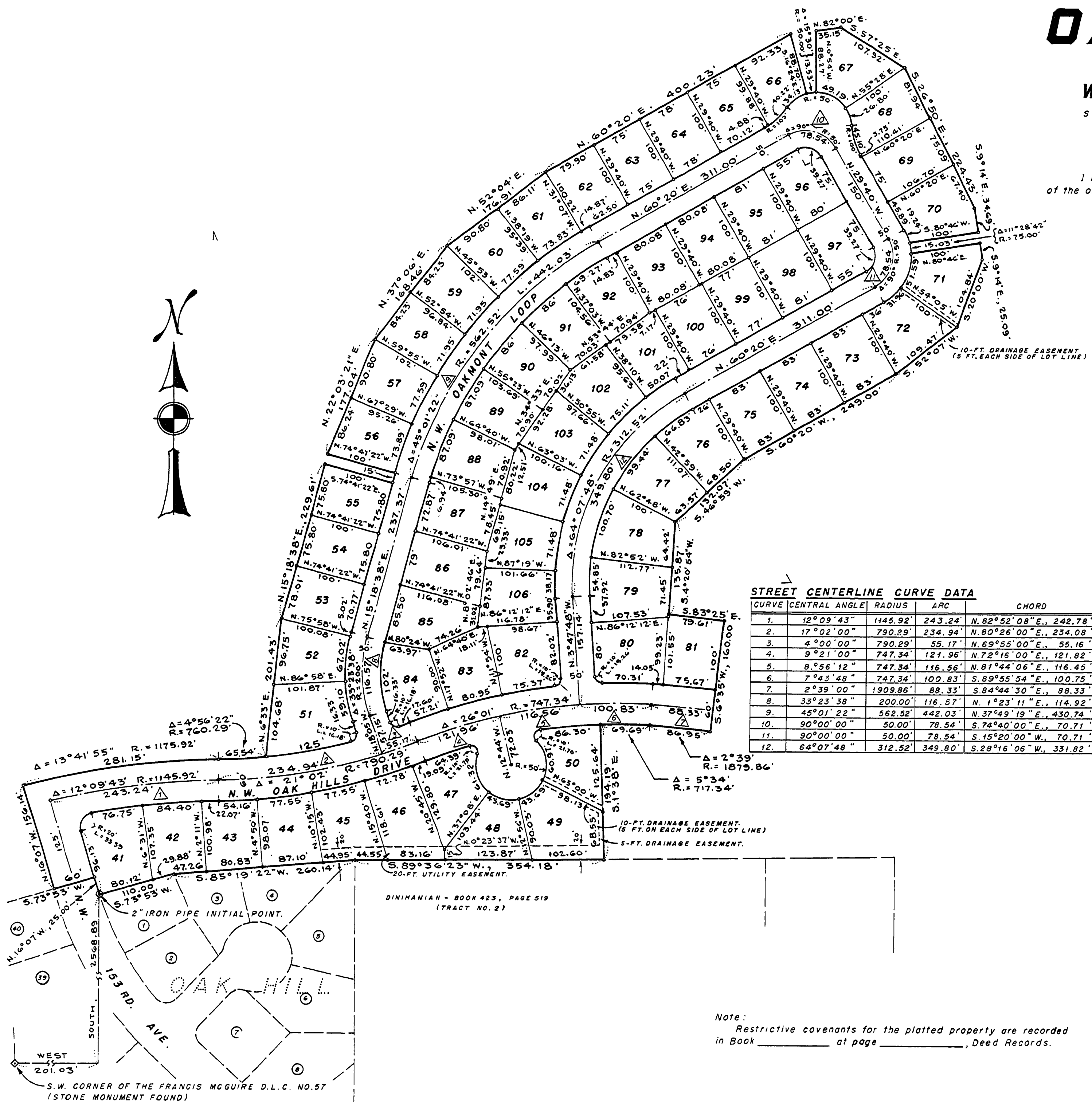
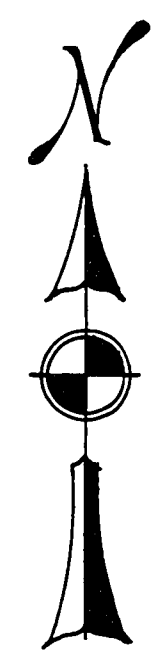

CURVE DATA

LOT	CENTRAL ANGLE	RADIUS	ARC	CHORD
41	95°39'34"	20.00'	33.39'	N.31°42'47"E., 29.65'
	3°56'26"	1115.92'	76.75'	N.81°30'47"E., 76.74'
42	4°20'00"	1115.92'	84.40'	N.85°39'00"E., 84.38'
43	1°08'00"	1115.92'	22.07'	N.88°23'00"E., 22.07'
	3°47'00"	820.29'	54.16'	N.87°03'30"E., 54.15'
44	5°25'00"	820.29'	77.55'	N.82°27'30"E., 77.52'
45	5°25'00"	820.29'	77.55'	N.77°02'30"E., 77.52'
46	5°05'00"	820.29'	72.78'	N.71°47'30"E., 72.75'
47	1°20'00"	820.29'	19.09'	N.68°35'00"E., 19.09'
	5°08'35"	717.34'	64.39'	N.70°29'17"E., 64.37'
	12°42'00"	10.00'	21.70'	N.44°46'14"E., 17.69'
	7°01'56"	50.00'	61.32'	N.17°44'02"E., 57.55'
48	5°04'00"	50.00'	43.69'	N.77°54'00"E., 42.32'
49	5°04'00"	50.00'	43.69'	N.52°02'00"E., 42.32'
50	6°51'56"	50.00'	60.97'	N.7°55'58"W., 57.26'
	12°42'00"	10.00'	21.70'	N.19°18'15"E., 17.69'
	6°53'34"	717.34'	86.30'	N.84°55'13"E., 86.25'
51	9°25'13"	760.29'	125.00'	N.79°18'02"E., 124.86'
	92°40'25"	10.00'	16.18'	N.28°15'13"E., 14.47'
	15°03'00"	225.00'	59.10'	N.10°33'30"W., 58.93'
52	17°04'00"	225.00'	67.02'	N.5°30'00"E., 66.77'
53	1°16'38"	225.00'	5.02'	N.14°40'19"E., 5.02'
56	7°12'22"	587.52'	73.89'	N.18°54'49"E., 73.84'
57	7°34'00"	587.52'	77.59'	N.26°18'00"E., 77.53'
58	7°01'00"	587.52'	71.95'	N.33°35'30"E., 71.90'
59	7°01'00"	587.52'	71.95'	N.40°36'30"E., 71.90'
60	7°34'00"	587.52'	77.59'	N.47°54'00"E., 77.53'
61	7°12'00"	587.52'	73.83'	N.55°17'00"E., 73.78'
62	1°27'00"	587.52'	14.87'	N.59°36'30"E., 14.87'
65	2°47'45"	100.00'	4.88'	N.58°56'08"E., 4.88'
66	2°02'46"	100.00'	40.22'	N.46°00'52"E., 39.95'
	39°06'31"	50.00'	34.13'	N.54°02'44"E., 33.47'
67	56°22'00"	50.00'	49.19'	N.62°43'00"E., 47.23'
68	30°42'31"	50.00'	26.80'	N.19°10'44"W., 26.48'
	25°50'31"	100.00'	45.10'	N.16°44'44"W., 44.72'
70	14°41'39"	75.00'	19.24'	N.22°19'10"W., 19.18'
71	39°24'39"	75.00'	51.59'	N.16°12'40"E., 50.58'
72	24°25'00"	75.00'	31.96'	N.48°07'30"E., 31.72'
76	13°19'00"	287.52'	66.83'	N.53°40'30"E., 66.68'
77	19°49'00"	287.52'	99.44'	N.37°06'30"E., 98.95'
78	20°04'00"	287.52'	100.70'	N.17°10'00"E., 100.18'
79	10°55'48"	287.52'	54.85'	N.1°40'06"E., 54.77'
80	87°27'08"	10.00'	15.26'	N.47°31'22"W., 13.82'
	5°10'56"	777.34'	70.31'	N.88°39'28"W., 70.28'
	0°24'54"	1939.86'	14.05'	N.85°51'33"W., 14.05'
81	2°14'06"	1939.86'	75.67'	N.84°32'03"W., 75.66'
82	87°27'08"	10.00'	15.26'	N.39°55'45"E., 13.82'
	5°33'19"	777.34'	75.37'	N.80°52'40"E., 75.37'
83	5°58'00"	777.34'	80.95'	N.75°07'00"E., 80.91'
84	4°13'00"	777.34'	57.21'	N.70°01'30"E., 57.20'
	1°19'34"	760.29'	17.60'	N.68°34'47"E., 17.60'
	92°40'26"	10.00'	16.18'	N.64°25'13"W., 14.47'
	33°23'38"	175.00'	102.00'	N.1°23'11"W., 100.56'
87	0°44'22"	537.52'	6.94'	N.15°40'49"E., 6.94'
88	9°17'00"	537.52'	87.09'	N.20°41'30"E., 87.00'
89	9°17'00"	537.52'	87.09'	N.29°58'30"E., 87.00'
90	9°10'00"	537.52'	86.00'	N.39°12'00"E., 85.91'
91	9°10'00"	537.52'	86.00'	N.48°22'00"E., 85.91'
92	7°23'00"	537.52'	69.27'	N.56°38'30"E., 69.22'
96	90°00'00"	25.00'	39.27'	N.74°40'00"W., 35.36'
97	90°00'00"	25.00'	39.27'	N.15°20'00"E., 35.36'
101	8°30'00"	337.52'	50.07'	N.56°05'00"E., 50.03'
102	12°45'00"	337.52'	75.11'	N.45°27'30"E., 74.95'
103	12°08'00"	337.52'	71.48'	N.33°01'00"E., 71.34'
104	12°08'00"	337.52'	71.48'	N.20°53'00"E., 71.34'
105	12°08'00"	337.52'	71.48'	N.8°45'00"E., 71.34'
106	6°28'48"	337.52'	38.17'	N.0°33'24"W., 38.15'

STREET CENTERLINE CURVE DATA

CURVE	CENTRAL ANGLE	RADIUS	ARC	CHORD
1.	12°09'43"	1145.92'	243.24'	N.82°52'08"E., 242.78'
2.	17°02'00"	790.29'	234.94'	N.80°26'00"E., 234.08'
3.	4°00'00"	790.29'	55.17'	N.69°55'00"E., 55.16'
4.	9°21'00"	747.34'	121.96'	N.72°16'00"E., 121.82'
5.	8°56'12"	747.34'	116.56'	N.81°44'06"E., 116.45'
6.	7°43'48"	747.34'	100.83'	S.89°55'54"E., 100.75'
7.	2°39'00"	1909.86'	88.33'	S.84°44'30"E., 88.33'
8.	33°23'38"	200.00'	116.57'	N.1°23'11"E., 114.92'
9.	45°01'22"	562.52'	442.03'	N.37°49'19"E., 430.74'
10.	90°00'00"	50.00'	78.54'	S.74°40'00"E., 70.71'
11.	90°00'00"	50.00'	78.54'	S.15°20'00"W., 70.71'
12.	64°07'48"	312.52'	349.80'	S.28°16'06"W., 331.82'

Note: Restrictive covenants for the platted property are recorded in Book _____ at page _____, Deed Records.

DINMANIAN - BOOK 423, PAGE 519 (TRACT NO. 2)

S.W. CORNER OF THE FRANCIS MCGUIRE D.L.C. NO. 57 (STONE MONUMENT FOUND)

I hereby certify that this tracing is an exact copy of the original plat of OAK HILL No.3.

REGISTERED OREGON LAND SURVEYOR John W. Lane OCT. 15, 1956 JOHN W. LANE 391

OAK HILL No.3

A SUBDIVISION IN SECTION 29, T.1N., R.1W., W.M. WASHINGTON COUNTY, OREGON

SCALE: 1 INCH = 100 FEET

SURVEYED AUGUST, 1965 JOHN W. LANE REG. OREGON LAND SURVEYOR NO. 391

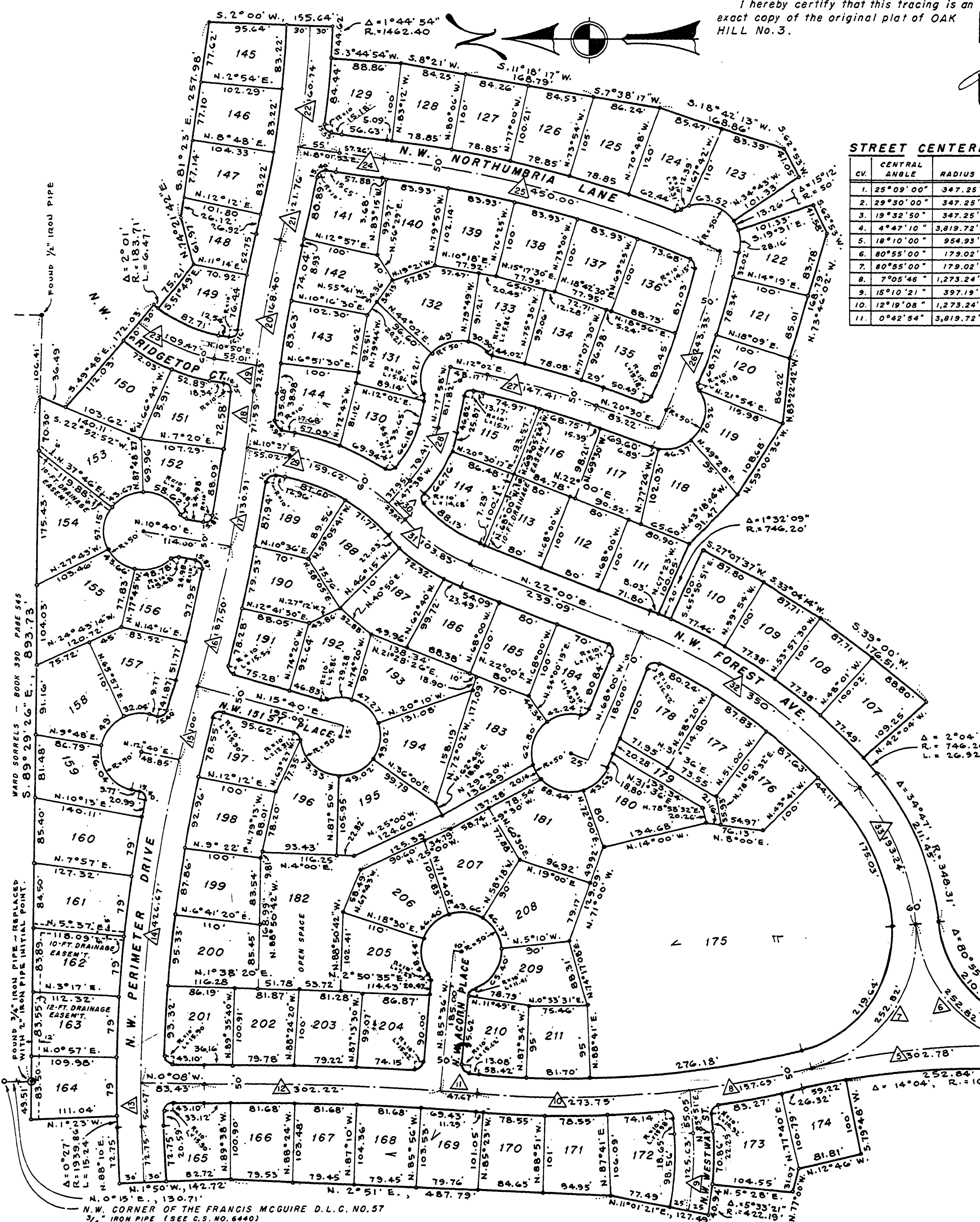

STREET CENTERLINE CURVE DATA

Table with 4 columns: CV, CENTRAL ANGLE, RADIUS, ARC, CHORD. Contains 33 rows of curve data for streets.

LOT CURVE DATA

Table with 4 columns: LOT, CENTRAL ANGLE, RADIUS, ARC, CHORD. Contains 107 rows of curve data for individual lots.

Table with 4 columns: LOT, CENTRAL ANGLE, RADIUS, ARC, CHORD. Contains 14 rows of curve data for lots 137-148.

CONTINUED ON REVERSE SIDE.

STREET CENTERLINE CURVE DATA

Table with 5 columns: CV, CENTRAL ANGLE, RADIUS, ARC, CHORD. Contains 11 rows of curve data for street centerlines.

Table with 5 columns: CV, CENTRAL ANGLE, RADIUS, ARC, CHORD. Contains 11 rows of curve data for street centerlines.

LOT CURVE DATA

Table with 5 columns: LOT, CENTRAL ANGLE, RADIUS, ARC, CHORD. Contains 100 rows of lot curve data for lots 227 through 288.

Table with 5 columns: LOT, CENTRAL ANGLE, RADIUS, ARC, CHORD. Contains 100 rows of lot curve data for lots 227 through 288.

* SEE AFFIDAVIT: DEED BK. 725 P. 716
W. J. Barber, COUNTY SURVEYOR

OAK HILL No. 5

A SUBDIVISION IN SECTION 29, T.1N., R.1W., W.M.
WASHINGTON COUNTY, OREGON

SCALE: 1 INCH = 100 FEET

SURVEYED JULY, 1966
JOHN W. LANE
REG. OREGON LAND SURVEYOR NO. 391

I HEREBY CERTIFY THAT THIS TRACING IS AN EXACT COPY OF THE ORIGINAL PLAT OF OAK HILL NO. 5

REGISTERED OREGON LAND SURVEYOR
JOHN W. LANE
391
OCT. 15, 1956

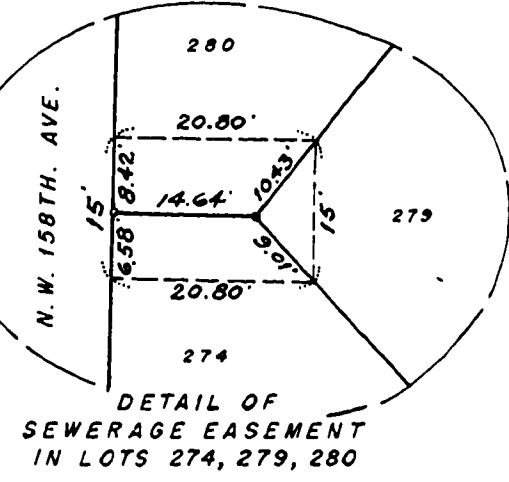
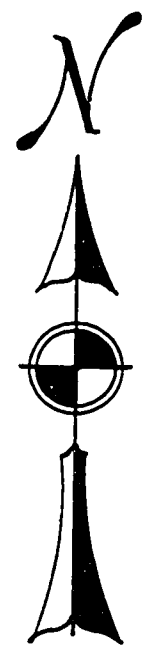
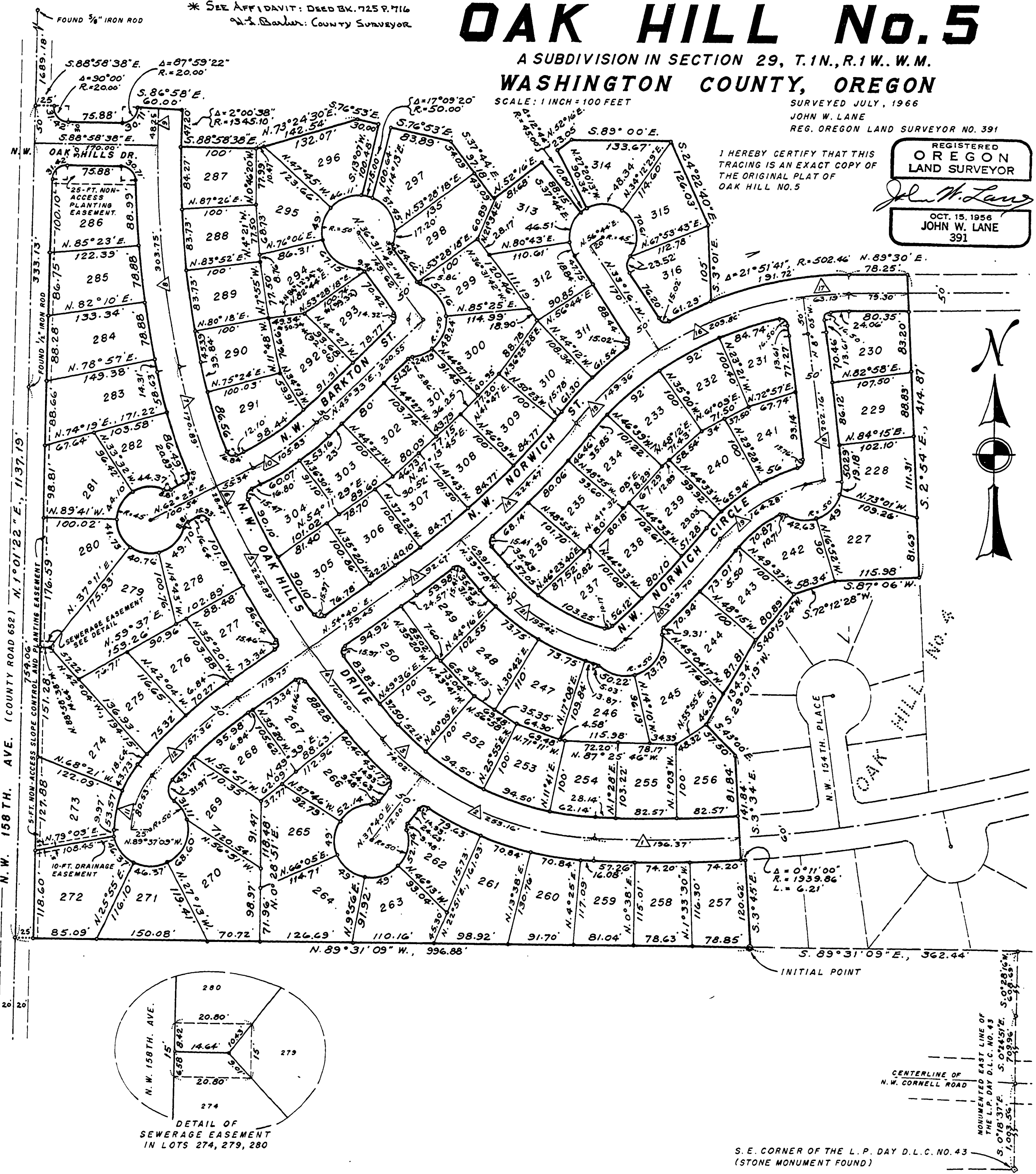

S. E. CORNER OF THE L. P. DAY D. L. C. NO. 43 (STONE MONUMENT FOUND)

1-32-4

OAK HILL No. 7

A SUBDIVISION IN SECTION 29, T.1N., R.1W., W.M.

WASHINGTON COUNTY, OREGON

SCALE: 1 INCH = 100 FEET

SURVEYED AUGUST, 1967
JOHN W. LANE
REG. OREGON LAND SURVEYOR NO. 391

N.W. CORNER OF THE FRANCIS MCGUIRE D.L.C. NO. 57
3/4" IRON ROD (SEE C.S. NO. 8440)

LOT CURVE DATA

LOT	CENTRAL ANGLE	RADIUS	ARC	CHORD
343	0° 27' 00"	1,939.86'	15.24'	N.88° 23' 30" E., 15.24'
345	16° 36' 00"	288.31'	83.53'	N.79° 52' 00" E., 83.24'
346	19° 45' 00"	288.31'	99.38'	N.61° 41' 30" E., 98.89'
347	19° 45' 00"	288.31'	99.38'	N.41° 56' 30" E., 98.89'
348	19° 45' 00"	288.31'	99.38'	N.22° 11' 30" E., 98.89'
349	11° 17' 17"	288.31'	56.80'	N. 5° 40' 22" E., 56.71'
352	9° 16' 37"	209.05'	33.85'	N. 5° 40' 02" E., 33.81'
	80° 48' 21"	10.00'	14.10'	N.30° 05' 50" W., 12.98'
	6° 30' 00"	229.47'	26.03'	N.73° 45' 00" W., 26.02'
353	90° 00' 00"	10.00'	15.71'	N.68° 00' 00" E., 14.18'
	11° 58' 17"	290.29'	60.85'	N. 7° 00' 52" E., 60.54'
356	44° 13' 12"	10.00'	7.72'	N.21° 04' 53" W., 7.53'
	57° 58' 29"	50.00'	50.66'	N.14° 12' 15" W., 48.48'
357	56° 09' 00"	50.00'	49.00'	N.42° 51' 30" E., 47.06'
358	56° 09' 00"	50.00'	49.00'	N.80° 59' 30" W., 47.06'
359	56° 09' 00"	50.00'	49.00'	N.24° 50' 30" W., 47.06'
360	61° 03' 06"	50.00'	53.28'	N.33° 45' 33" E., 50.79'
	63° 15' 23"	10.00'	11.06'	N.32° 39' 25" E., 10.49'
362	2° 11' 47"	340.29'	13.04'	N. 2° 07' 37" E., 13.04'
363	9° 46' 30"	340.29'	58.08'	N. 8° 06' 45" E., 57.77'
	90° 00' 00"	10.00'	15.71'	N.32° 00' 00" W., 14.14'
	1° 58' 39"	372.19'	12.85'	N.77° 59' 19" W., 12.84'
364	7° 32' 00"	422.19'	55.51'	N.80° 48' 00" W., 55.47'
368	6° 30' 00"	279.47'	31.70'	N.73° 45' 00" W., 31.69'
	80° 48' 21"	10.00'	14.10'	N.69° 05' 50" E., 12.98'
	18° 33' 50"	209.05'	67.73'	N.37° 58' 34" E., 67.44'
369	18° 03' 29"	209.05'	65.89'	N.61° 46' 15" E., 65.61'
370	18° 16' 00"	209.05'	66.68'	N.79° 56' 00" E., 66.37'
371	1° 56' 53"	209.05'	7.11'	N.89° 57' 34" W., 7.11'
	1° 48' 53"	351.97'	11.15'	N.89° 53' 53" W., 11.15'
372	15° 15' 20"	351.97'	93.72'	N.81° 34' 20" E., 93.44'
373	15° 00' 14"	351.97'	92.17'	N.66° 26' 35" E., 91.91'
	103° 49' 43"	10.00'	18.12'	N. 7° 01' 35" E., 15.72'
	3° 29' 24"	1,552.89'	94.59'	N.43° 08' 35" W., 94.58'
374	3° 01' 12"	1,552.89'	81.88'	N.38° 53' 17" W., 81.84'
375	32° 87' 15"	10.00'	5.75'	N.54° 51' 18" W., 5.67'
	61° 40' 56"	50.00'	53.83'	N.40° 29' 28" W., 51.26'
376	53° 25' 20"	50.00'	46.62'	N.17° 03' 40" E., 44.95'
377	53° 38' 20"	50.00'	46.81'	N.87° 48' 50" E., 45.12'

LOT	CENTRAL ANGLE	RADIUS	ARC	CHORD
378	43° 26' 16"	50.00'	37.91'	N.43° 40' 52" W., 37.00'
379	54° 16' 31"	50.00'	47.36'	N. 5° 10' 32" E., 45.61'
	71° 36' 42"	10.00'	12.50'	N. 3° 29' 34" W., 11.70'
	2° 23' 42"	1,502.89'	62.83'	N.40° 29' 46" W., 62.82'
380	3° 34' 02"	1,502.89'	93.57'	N.43° 26' 38" W., 93.55'
	87° 39' 56"	10.00'	15.30'	N.89° 05' 37" W., 13.85'
	13° 04' 25"	351.97'	80.31'	N.40° 32' 12" E., 80.14'
381	14° 19' 00"	351.97'	87.95'	N.26° 50' 30" E., 87.72'
382	9° 41' 30"	351.97'	59.54'	N.14° 50' 15" E., 59.47'
	1° 40' 10"	1,345.10'	39.19'	N. 9° 09' 25" E., 39.19'
383	4° 30' 20"	1,345.10'	105.77'	N. 6° 04' 10" E., 105.75'
384	90° 00' 00"	20.00'	31.42'	N.43° 58' 38" W., 28.28'
	87° 59' 22"	20.00'	30.71'	N.47° 01' 41" E., 27.78'
	3° 39' 00"	1,405.10'	89.51'	N. 4° 51' 30" E., 89.50'
385	3° 18' 30"	1,405.10'	81.13'	N. 8° 20' 15" E., 81.12'
386	10° 28' 30"	411.97'	75.32'	N.15° 15' 45" E., 75.21'
387	10° 28' 00"	411.97'	75.26'	N.25° 42' 00" E., 75.15'
388	15° 24' 19"	411.97'	110.77'	N.38° 38' 10" E., 109.61'
	94° 40' 33"	10.00'	16.52'	N. 0° 59' 58" W., 14.71'
	2° 18' 12"	1,502.89'	60.42'	N.49° 29' 20" W., 60.41'
	81° 32' 21"	10.00'	14.23'	N.88° 35' 24" E., 13.06'
	43° 53' 10"	50.00'	38.30'	N.69° 45' 48" E., 37.37'
389	72° 23' 37"	50.00'	63.18'	N.52° 05' 48" W., 59.06'
390	61° 55' 09"	50.00'	54.04'	N.15° 03' 34" E., 51.44'
391	59° 04' 51"	50.00'	51.56'	N.75° 33' 34" E., 49.20'
392	21° 59' 47"	50.00'	19.20'	N.63° 54' 07" W., 19.08'
	1° 49' 13"	1,552.89'	49.34'	N.51° 59' 37" W., 49.34'
393	3° 10' 30"	1,552.89'	86.05'	N.49° 29' 45" W., 86.04'
	76° 06' 39"	10.00'	13.28'	N.85° 57' 49" W., 12.33'
	10° 00' 09"	411.97'	71.92'	N.80° 58' 56" E., 71.83'
394	9° 49' 00"	411.97'	70.58'	N.70° 53' 30" E., 70.50'
395	10° 28' 00"	411.97'	75.26'	N.81° 02' 00" E., 75.15'
396	4° 44' 53"	411.97'	34.14'	N.68° 38' 26" E., 34.13'
397	44° 59' 53"	149.05'	117.04'	N.68° 31' 06" E., 114.06'
398	44° 59' 37"	149.05'	117.05'	N.23° 31' 31" E., 114.06'
401	2° 54' 17"	348.31'	17.66'	N. 2° 28' 52" E., 17.88'
402	13° 00' 00"	348.31'	79.03'	N.10° 26' 00" E., 78.86'
403	13° 24' 00"	348.31'	81.46'	N.23° 38' 00" E., 81.28'

I hereby certify that this tracing is an exact copy of the original plat of OAK HILL No. 7.

REGISTERED OREGON LAND SURVEYOR

JOHN W. LANE
OCT. 15, 1956
JOHN W. LANE
391

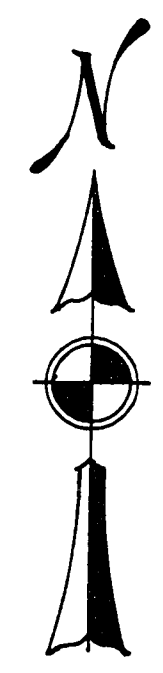

STREET CENTERLINE CURVE DATA

CV.	CENTRAL ANGLE	RADIUS	ARC	CHORD
1	6° 57' 30"	1,375.10'	167.00'	N. 6° 30' 45" E., 166.90'
2	42° 02' 20"	381.97'	280.26'	N.31° 00' 40" E., 274.02'
3	9° 30' 51"	1,527.89'	253.71'	N.41° 53' 56" W., 253.42'
4	6° 14' 52"	1,527.89'	166.61'	N.49° 46' 47" W., 166.53'
5	58° 59' 03"	381.97'	259.89'	N.71° 31' 22" E., 254.91'
6	71° 30' 53"	179.05'	223.48'	N.55° 15' 26" E., 209.26'
7	18° 28' 17"	179.05'	57.72'	N.10° 15' 51" E., 57.47'
8	87° 08' 17"	318.31'	484.10'	N.44° 35' 52" E., 438.78'
9	11° 58' 39"	397.19'	13.71'	N.77° 59' 20" W., 13.71'
10	11° 58' 17"	315.29'	65.88'	N. 7° 00' 52" E., 65.76'
11	6° 30' 00"	254.47'	28.87'	N.73° 45' 00" W., 28.85'

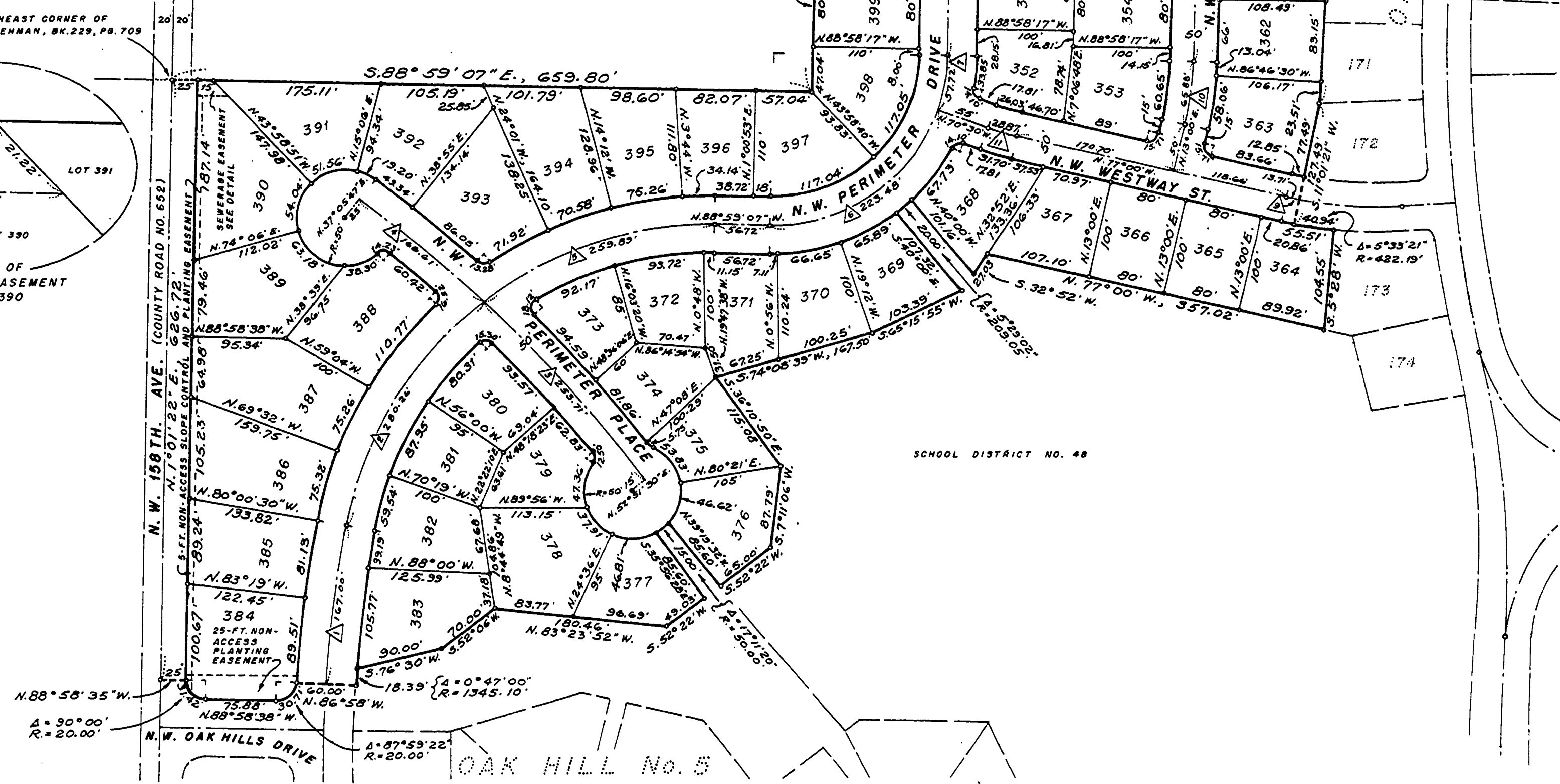
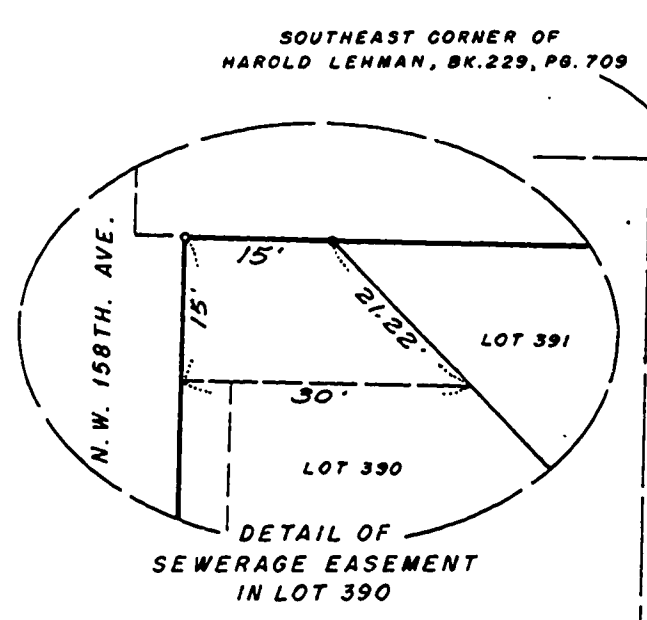

SCHOOL DISTRICT NO. 48

OAK HILL No. 5

OAK HILL No. 8

A SUBDIVISION IN SECTIONS 28 & 29, T.1N., R.1W., W.M.

WASHINGTON COUNTY, OREGON

SCALE: 1 INCH = 100 FEET

SURVEYED SEPTEMBER, 1968
JOHN W. LANE
REG. OREGON LAND SURVEYOR NO. 391

REGISTERED
OREGON
LAND SURVEYOR

OCT. 15, 1956
JOHN W. LANE
391

I hereby certify that this tracing is an exact copy of the original plat of OAK HILL No. 8.

STREET CENTERLINE CURVE DATA

CV.	CENTRAL ANGLE	RADIUS	ARC	CHORD
1	5°36'15"	1,309.86'	186.81'	N.80°36'52"W., 186.73'
2	3°13'27"	1,909.86'	107.48'	N.76°12'02"W., 107.46'
3	11°18'00"	294.20'	58.02'	N.17°50'15"E., 57.93'
4	8°12'45"	1,432.40'	205.31'	N.27°35'38"E., 205.14'
5	10°24'00"	1,432.40'	260.00'	N.36°54'00"E., 259.64'
6	78°36'00"	50.00'	68.59'	N.81°24'00"E., 63.34'
7	30°59'29"	314.46'	170.09'	N.15°12'15"E., 168.03'
8	59°00'31"	125.00'	128.74'	N.29°47'45"W., 123.12'
9	23°41'10"	180.00'	74.41'	N.11°33'06"E., 73.88'
10	25°09'11"	180.00'	79.02'	N.10°49'06"E., 78.39'
11	17°10'12"	1,432.40'	429.25'	N.83°10'24"W., 427.65'
12	17°00'30"	1,432.40'	425.21'	N.79°44'15"E., 423.65'
13	0°58'11"	1,432.40'	15.08'	N.70°55'54"E., 15.08'
14	19°36'30"	277.79'	95.07'	N.8°57'45"W., 94.60'
15	37°27'49"	229.18'	149.85'	N.51°55'54"E., 147.20'
16	33°33'00"	229.18'	134.20'	N.73°36'30"W., 132.29'
17	34°14'00"	229.18'	136.93'	N.16°03'00"E., 134.91'
18	9°35'56"	229.18'	38.40'	N.5°51'58"W., 38.35'
19	5°43'56"	1,909.86'	191.07'	N.7°47'58"W., 190.99'
20	1°46'16"	5,729.58'	177.11'	N.4°02'52"W., 177.10'
21	1°54'59"	5,729.58'	191.64'	N.2°12'14"W., 191.63'

S.W. CORNER OF THE FRANCIS MCGUIRE D.L.C. NO. 57 (STONE MONUMENT FOUND)

LOT CURVE DATA

LOT	CENTRAL ANGLE	RADIUS	ARC	CHORD
404	5°34'00"	717.34'	69.69'	N.88°51'00"W., 69.67'
405	59°36'31"	50.00'	52.02'	N.82°04'45"W., 49.70'
406	51°34'00"	50.00'	45.00'	N.62°20'00"E., 43.50'
407	54°23'49"	50.00'	47.47'	N.9°21'06"E., 45.71'
408	115°27'46"	10.00'	20.15'	N.28°01'05"W., 16.91'
409	61°59'18"	50.00'	54.10'	N.1°16'50"W., 51.50'
410	2°50'02"	1,879.86'	92.98'	N.90°58'01"W., 92.97'
411	2°29'00"	1,879.86'	81.48'	N.78°18'30"W., 81.47'
412	2°56'20"	1,879.86'	81.32'	N.75°49'39"W., 81.31'
413	4°54'04"	1,402.40'	119.36'	N.84°21'03"E., 119.92'
414	91°26'25"	10.00'	15.96'	N.47°28'42"W., 14.33'
415	25°09'11"	155.00'	68.05'	N.10°49'06"E., 67.50'
416	1°58'35"	205.00'	7.07'	N.22°24'24"E., 7.07'
417	21°42'45"	205.00'	77.67'	N.10°33'48"E., 77.21'
418	28°59'33"	150.00'	75.30'	N.14°47'16"W., 75.10'
419	17°22'43"	150.00'	45.50'	N.37°58'27"W., 45.33'
420	77°21'52"	10.00'	13.50'	N.7°58'56"W., 12.50'
421	3°58'06"	339.46'	23.51'	N.28°42'57"E., 23.51'
422	1°16'06"	339.46'	95.48'	N.18°40'26"E., 95.17'
423	10°54'27"	339.46'	64.62'	N.5°09'45"E., 64.53'
424	1°36'03'31"	50.00'	31.67'	N.18°19'15"W., 30.95'
425	53°08'00"	50.00'	46.37'	N.62°55'00"W., 44.72'
426	53°08'00"	50.00'	46.37'	N.63°57'00"E., 44.72'
427	64°55'15"	50.00'	56.65'	N.48°12'38"W., 53.67'
428	81°10'37"	10.00'	14.17'	N.40°04'57"E., 13.01'
429	13°27'06"	289.46'	67.96'	N.7°13'55"E., 67.80'
430	18°44'32"	289.46'	84.58'	N.22°19'44"E., 84.28'
431	30°00'00"	10.00'	15.71'	N.75°42'00"E., 14.14'
432	8°20'00"	75.00'	10.91'	N.63°28'00"E., 10.90'
433	41°07'00"	75.00'	53.82'	N.88°11'30"W., 52.67'
434	17°42'00"	75.00'	23.17'	N.50°57'00"E., 23.08'
435	18°44'32"	289.46'	84.58'	N.22°19'44"E., 84.28'
436	9°05'45"	319.20'	51.60'	N.16°49'08"E., 51.55'
437	81°58'17"	10.00'	15.53'	N.38°59'00"E., 14.02'
438	3°07'07"	1,939.86'	105.58'	N.80°24'01"W., 105.57'
439	10°24'34"	1,457.40'	8.42'	N.23°29'32"E., 8.82'
440	11°18'00"	269.20'	53.09'	N.17°50'15"E., 53.01'
441	88°58'17"	10.00'	15.53'	N.32°17'54"W., 14.02'
442	2°11'45"	1,939.86'	74.34'	N.75°41'10"W., 74.34'
443	1°33'12"	1,402.40'	38.02'	N.75°21'54"W., 38.02'
444	3°45'30"	1,402.40'	91.99'	N.78°01'15"W., 91.97'
445	3°21'00"	1,402.40'	82.00'	N.81°34'30"W., 81.98'
446	3°45'05"	1,402.40'	91.00'	N.88°27'32"W., 90.99'
447	91°26'25"	10.00'	15.96'	N.43°57'43"E., 14.32'
448	16°41'15"	205.00'	51.13'	N.37°48'30"E., 78.18'
449	10°51'41"	205.00'	38.86'	N.17°57'50"E., 38.80'
450	12°14'41"	155.00'	33.12'	N.17°16'20"E., 33.06'
451	11°26'29"	155.00'	30.95'	N.5°25'45"E., 30.90'
452	23°17'31"	100.00'	40.65'	N.11°15'15"W., 40.37'
453	35°43'00"	100.00'	62.34'	N.41°26'30"W., 61.33'
454	78°36'00"	25.00'	34.30'	N.81°24'00"E., 31.67'
455	2°42'00"	1,407.40'	66.32'	N.40°45'00"E., 66.32'
456	3°11'00"	1,407.40'	78.19'	N.37°48'30"E., 78.18'
457	3°03'21"	1,407.40'	75.06'	N.34°41'20"E., 75.05'
458	92°27'39"	10.00'	16.14'	N.13°04'10"W., 14.44'
459	51°07'00"	50.00'	44.61'	N.32°41'30"E., 43.14'
460	51°07'15"	50.00'	44.61'	N.83°48'38"E., 43.15'
461	11°11'00"	1,407.40'	78.19'	N.37°48'30"E., 78.18'
462	11°19'45"	50.00'	9.89'	N.64°57'52"W., 9.87'
463	90°24'36"	10.00'	15.78'	N.75°29'42"E., 14.19'
464	3°00'24"	1,407.40'	73.85'	N.28°47'12"E., 73.84'
465	3°27'11"	1,407.40'	84.82'	N.25°33'24"E., 84.81'
466	3°07'59"	1,462.40'	79.96'	N.76°40'59"E., 79.95'
467	2°49'00"	1,462.40'	71.89'	N.73°42'30"E., 71.88'
468	1°40'11"	1,462.40'	42.62'	N.71°27'54"E., 42.62'
469	2°09'34"	259.18'	9.77'	N.69°33'02"E., 9.77'
470	14°22'15"	259.18'	65.01'	N.61°17'08"E., 64.84'
471	10°36'59"	259.18'	48.02'	N.48°47'31"E., 47.92'
472	79°40'59"	20.00'	27.82'	N.83°19'31"E., 25.63'
473	16°41'15"	259.18'	75.49'	N.65°10'38"W., 75.22'
474	35°33'00"	199.18'	116.63'	N.73°36'30"W., 114.97'
475	79°40'59"	20.00'	27.82'	N.16°59'31"W., 25.63'
476	16°26'44"	259.18'	74.39'	N.14°37'37"E., 74.14'
477	82°31'45"	10.00'	14.40'	N.47°40'08"E., 13.19'
478	50°28'44"	45.00'	39.65'	N.65°49'38"W., 38.38'
479	62°05'00"	45.00'	48.76'	N.57°53'30"E., 46.41'
480	91°26'25"	10.00'	15.96'	N.26°57'13"E., 14.32'
481	58°32'00"	45.00'	45.97'	N.61°48'00"W., 44.00'
482	50°28'44"	45.00'	39.65'	N.65°49'38"W., 38.38'
483	2°31'40"	1,879.86'	82.94'	N.6°49'50"W., 82.93'
484	2°04'57"	1,939.86'	70.50'	N.5°15'00"W., 20.78'
485	0°36'00"	5,699.58'	59.69'	N.4°38'00"W., 59.69'
486	0°47'22"	5,699.58'	78.53'	N.3°56'19"W., 78.53'
487	94°23'08"	10.00'	16.47'	N.43°58'56"E., 14.67'
488	47°41'18"	45.00'	32.44'	N.70°11'30"E., 31.74'
489	57°18'00"	45.00'	45.00'	N.20°53'00"E., 43.15'
490	90°00'00"	45.00'	40.00'	N.33°13'30"W., 38.70'
491	90°00'00"	20.00'	31.42'	N.44°37'00"E., 28.28'

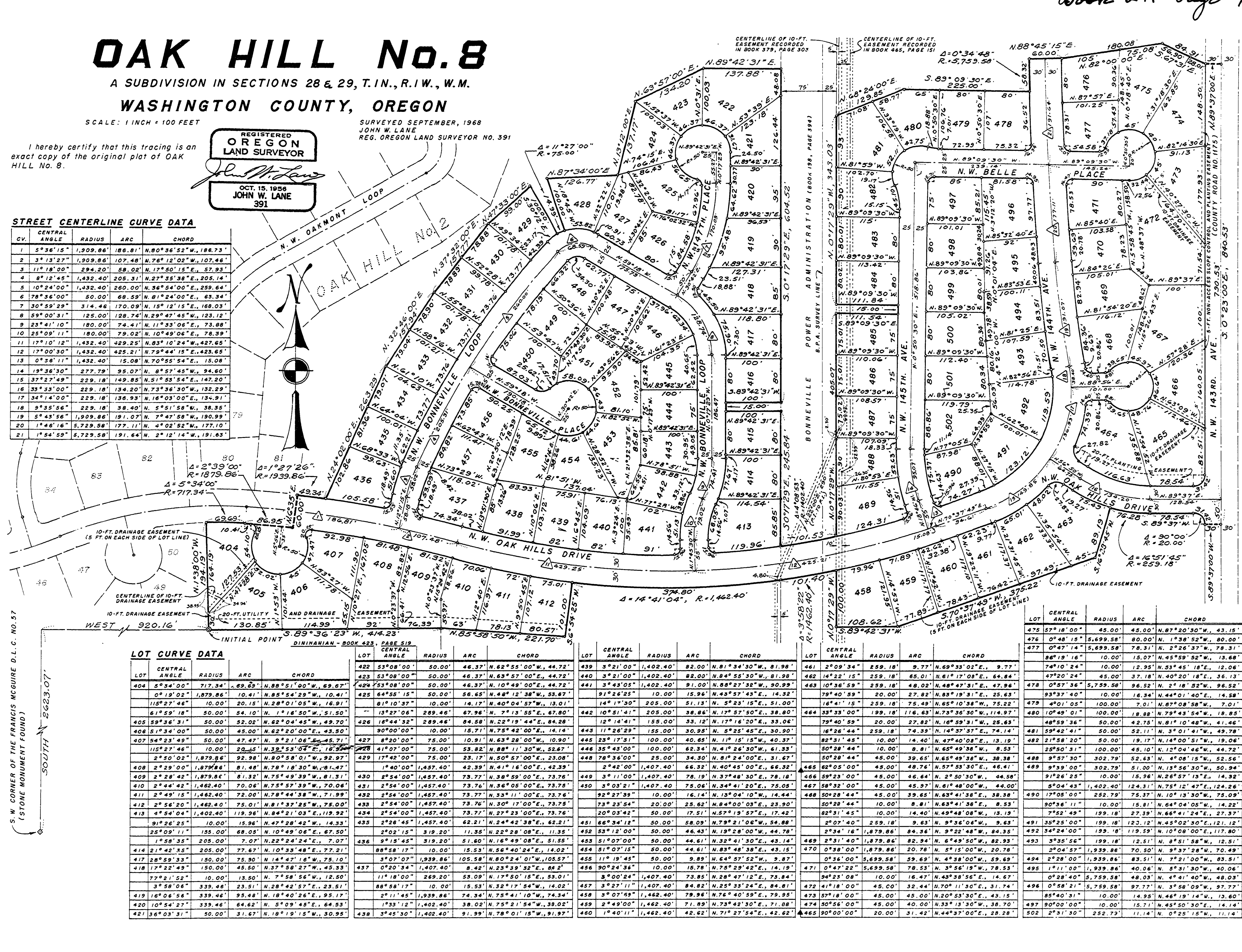

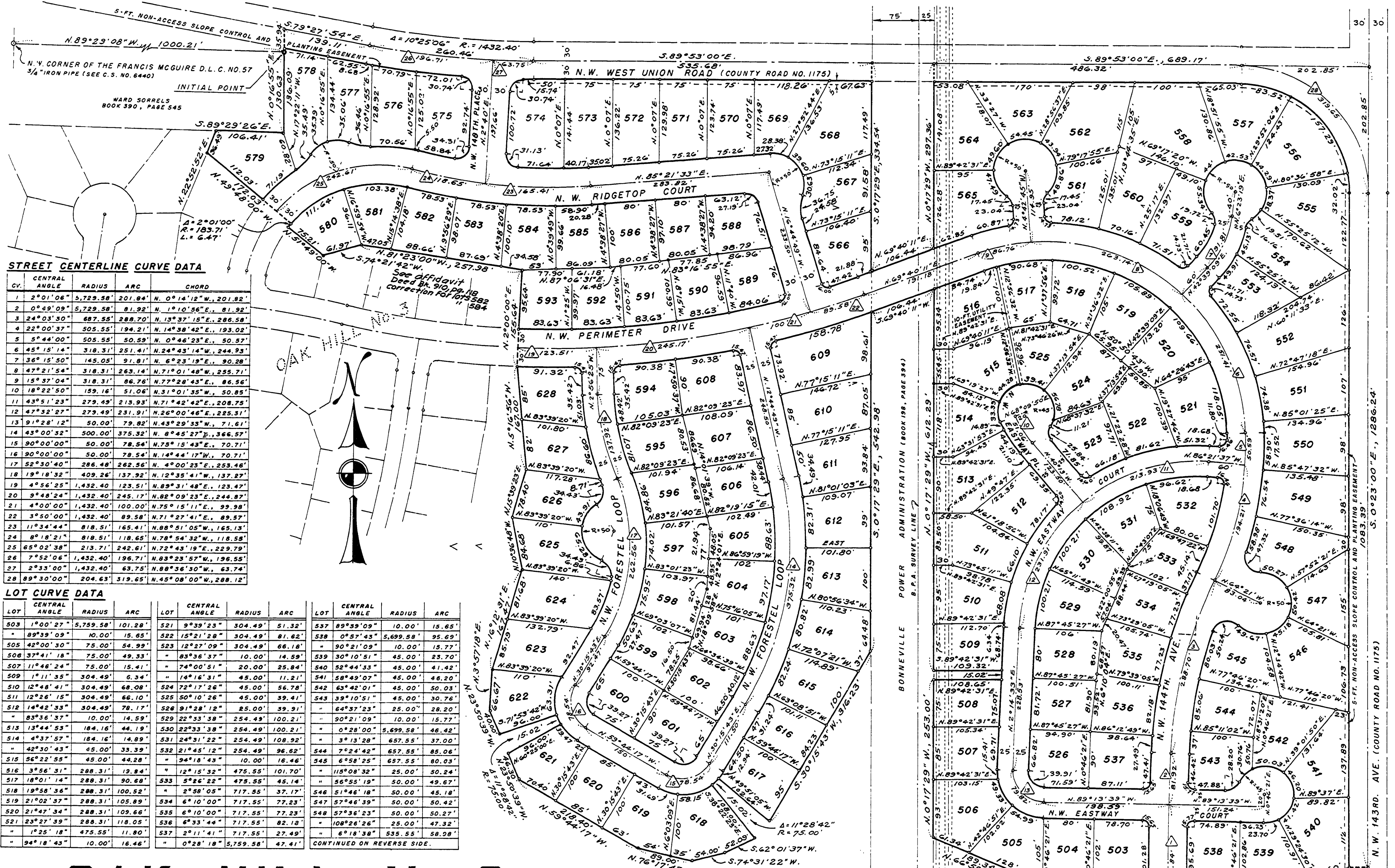

STREET CENTERLINE CURVE DATA

CV.	CENTRAL ANGLE	RADIUS	ARC	CHORD
1	2°01'06"	5,729.58'	201.84'	N. 0°14'12"W., 201.82'
2	0°49'09"	5,729.58'	81.92'	N. 1°10'56"E., 81.92'
3	24°03'30"	887.55'	288.70'	N. 13°37'15"E., 286.58'
4	22°00'37"	505.55'	194.21'	N. 14°38'42"E., 193.02'
5	5°44'00"	505.55'	50.59'	N. 0°46'23"E., 50.57'
6	45°15'14"	318.31'	251.41'	N. 24°43'14"W., 244.93'
7	36°15'50"	145.05'	91.81'	N. 6°23'19"E., 90.28'
8	47°21'54"	318.31'	263.14'	N. 71°01'48"W., 255.71'
9	15°37'04"	318.31'	86.76'	N. 77°28'43"E., 86.56'
10	18°22'50"	159.16'	51.06'	N. 31°01'35"W., 50.85'
11	43°51'23"	279.49'	215.93'	N. 71°42'42"E., 208.75'
12	47°32'27"	279.49'	231.91'	N. 26°00'46"E., 225.31'
13	91°28'12"	50.00'	79.82'	N. 43°29'33"W., 71.61'
14	43°00'32"	500.00'	375.32'	N. 8°45'27"E., 366.57'
15	90°00'00"	50.00'	78.54'	N. 75°15'43"E., 70.71'
16	90°00'00"	50.00'	78.54'	N. 14°44'17"W., 70.71'
17	52°30'40"	286.48'	262.56'	N. 4°00'23"E., 253.46'
18	19°18'32"	409.26'	137.92'	N. 12°35'41"W., 137.27'
19	4°56'25"	1,432.40'	123.51'	N. 89°31'48"E., 123.47'
20	9°48'24"	1,432.40'	245.17'	N. 88°09'23"E., 244.87'
21	4°00'00"	1,432.40'	100.00'	N. 75°15'11"E., 99.98'
22	3°50'00"	1,432.40'	89.58'	N. 71°27'41"E., 89.57'
23	11°34'44"	818.51'	165.41'	N. 88°51'05"W., 165.13'
24	8°18'21"	818.51'	118.65'	N. 78°54'32"W., 118.58'
25	65°02'38"	213.71'	242.61'	N. 72°43'19"E., 229.79'
26	7°52'06"	1,432.40'	196.71'	N. 83°23'57"W., 196.55'
27	2°33'00"	1,432.40'	63.75'	N. 88°36'30"W., 63.74'
28	89°30'00"	204.63'	319.65'	N. 45°08'00"W., 288.12'

LOT CURVE DATA

LOT	CENTRAL ANGLE	RADIUS	ARC	LOT	CENTRAL ANGLE	RADIUS	ARC	LOT	CENTRAL ANGLE	RADIUS	ARC
503	1°00'27"	5,759.58'	101.28'	521	9°39'23"	304.49'	51.32'	537	89°59'09"	10.00'	15.65'
504	89°39'09"	10.00'	15.65'	522	15°21'28"	304.49'	81.62'	538	0°57'43"	5,699.58'	95.69'
505	42°00'30"	75.00'	54.99'	523	12°27'09"	304.49'	66.18'	539	90°21'09"	10.00'	15.77'
506	37°41'18"	75.00'	49.33'	524	83°36'37"	10.00'	14.59'	540	30°10'51"	45.00'	23.70'
507	11°46'24"	75.00'	15.41'	525	74°00'51"	20.00'	25.84'	541	58°49'07"	45.00'	41.42'
508	1°11'35"	304.49'	6.34'	526	14°16'31"	45.00'	11.21'	542	63°42'01"	45.00'	50.03'
509	1°11'35"	304.49'	6.34'	527	72°17'26"	45.00'	56.78'	543	39°10'51"	45.00'	30.76'
510	12°48'41"	304.49'	68.08'	528	50°10'26"	45.00'	39.41'	544	57°44'33"	45.00'	41.42'
511	12°26'15"	304.49'	66.10'	529	22°33'38"	254.49'	100.21'	545	58°49'07"	45.00'	41.42'
512	14°42'33"	304.49'	78.17'	530	22°33'38"	254.49'	100.21'	546	63°42'01"	45.00'	50.03'
513	83°36'37"	10.00'	14.59'	531	24°31'22"	254.49'	108.92'	547	39°10'51"	45.00'	30.76'
514	4°37'57"	184.16'	14.89'	532	21°45'12"	254.49'	96.62'	548	7°24'42"	657.55'	85.06'
515	42°30'43"	45.00'	33.39'	533	9°18'43"	10.00'	16.46'	549	6°58'25"	657.55'	80.03'
516	56°22'59"	45.00'	44.28'	534	12°15'32"	475.55'	101.70'	550	118°08'32"	25.00'	50.24'
517	3°56'31"	288.31'	19.84'	535	5°26'22"	475.55'	45.14'	551	56°55'19"	50.00'	49.67'
518	18°01'14"	288.31'	90.68'	536	2°58'05"	717.55'	37.17'	552	51°46'18"	50.00'	45.18'
519	19°58'36"	288.31'	100.52'	537	6°10'00"	717.55'	77.23'	553	57°46'39"	50.00'	50.42'
520	21°02'37"	288.31'	105.89'	538	6°10'00"	717.55'	77.23'	554	57°36'23"	50.00'	50.27'
521	21°47'34"	288.31'	109.66'	539	6°33'44"	717.55'	82.18'	555	108°26'26"	25.00'	47.32'
522	23°27'39"	288.31'	118.05'	540	2°15'18"	475.55'	11.80'	556	6°18'38"	535.55'	58.98'
523	1°25'18"	475.55'	11.80'	541	0°28'18"	5,759.58'	47.41'				
524	94°18'43"	10.00'	16.46'								

See Affidavit Deed Bk. 90, pg. 118 correction for lots 582 & 584

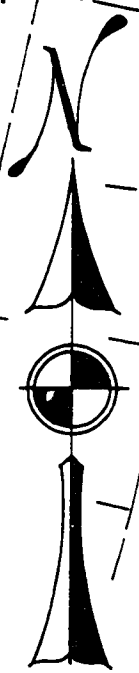

OAK HILL No. 9

A SUBDIVISION IN SECTIONS 28 & 29, T.1N., R.1W., W.M. WASHINGTON COUNTY, OREGON

SCALE: 1 INCH = 100 FEET

SURVEYED MARCH, 1969
JOHN W. LANE
REG. OREGON LAND SURVEYOR NO. 391

REGISTERED OREGON LAND SURVEYOR

OCT. 15, 1958
JOHN W. LANE
391

I HEREBY CERTIFY THAT THIS TRACING IS AN EXACT COPY OF THE ORIGINAL PLAT OF OAK HILL NO. 9.

CENTERLINE OF 10-FT. EASEMENT RECORDED IN BOOK 465, PAGE 151
CENTERLINE OF 10-FT. EASEMENT RECORDED IN BOOK 379, PAGE 303

OAK HILL No. 9